

REVISED PLAN SHOWING THE PROPOSED BUILDING AT DOOR No 111, 23rd STREET, KANNIAPPA NAGAR, ASHOK NAGAR, MADRAS - 83.  
 R.S No 111/1A, T.S No 97, BLOCK No 19, DIVISION No.  
 SCALE: 1" = 8' 0" (1:100)

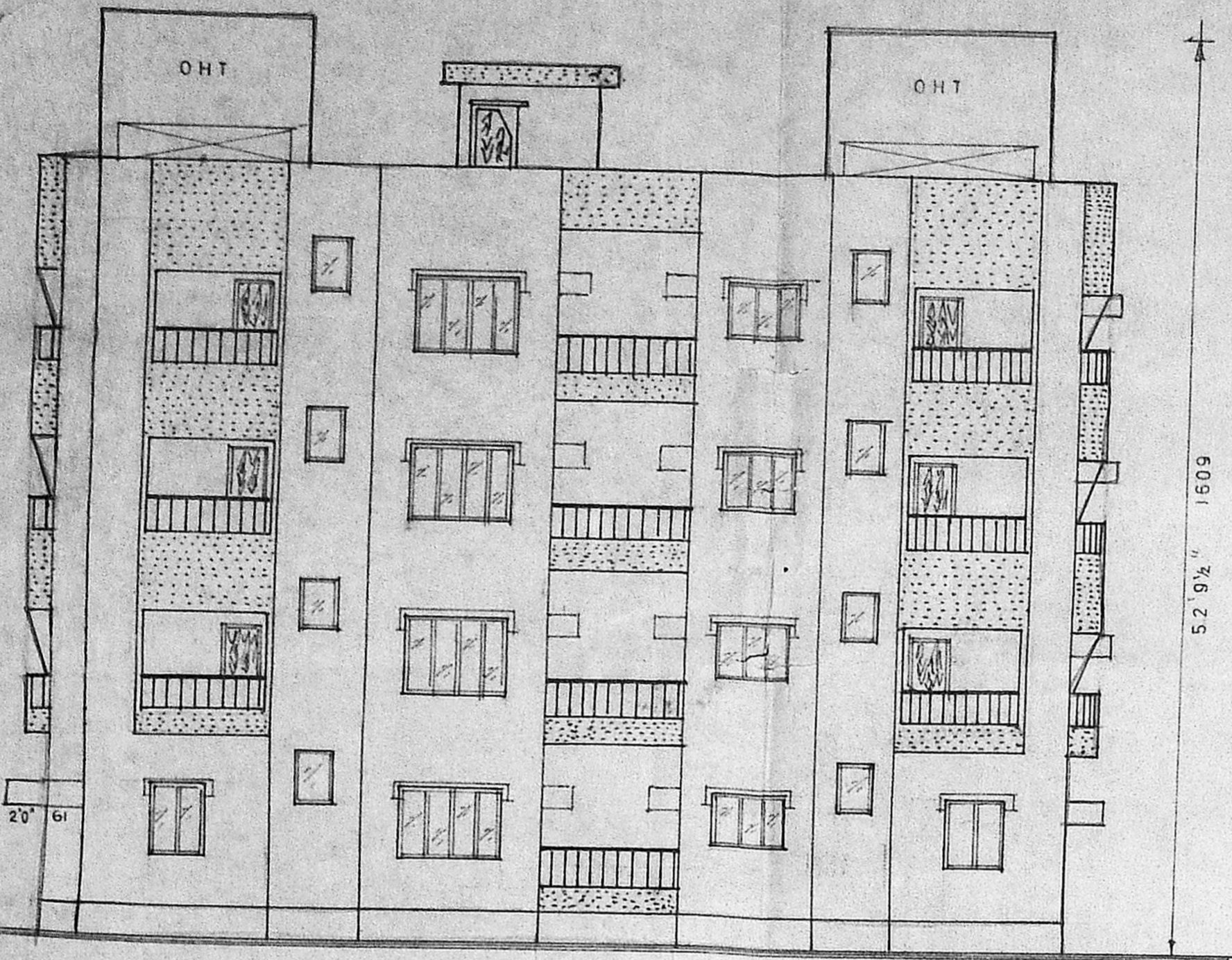

ELEVATION

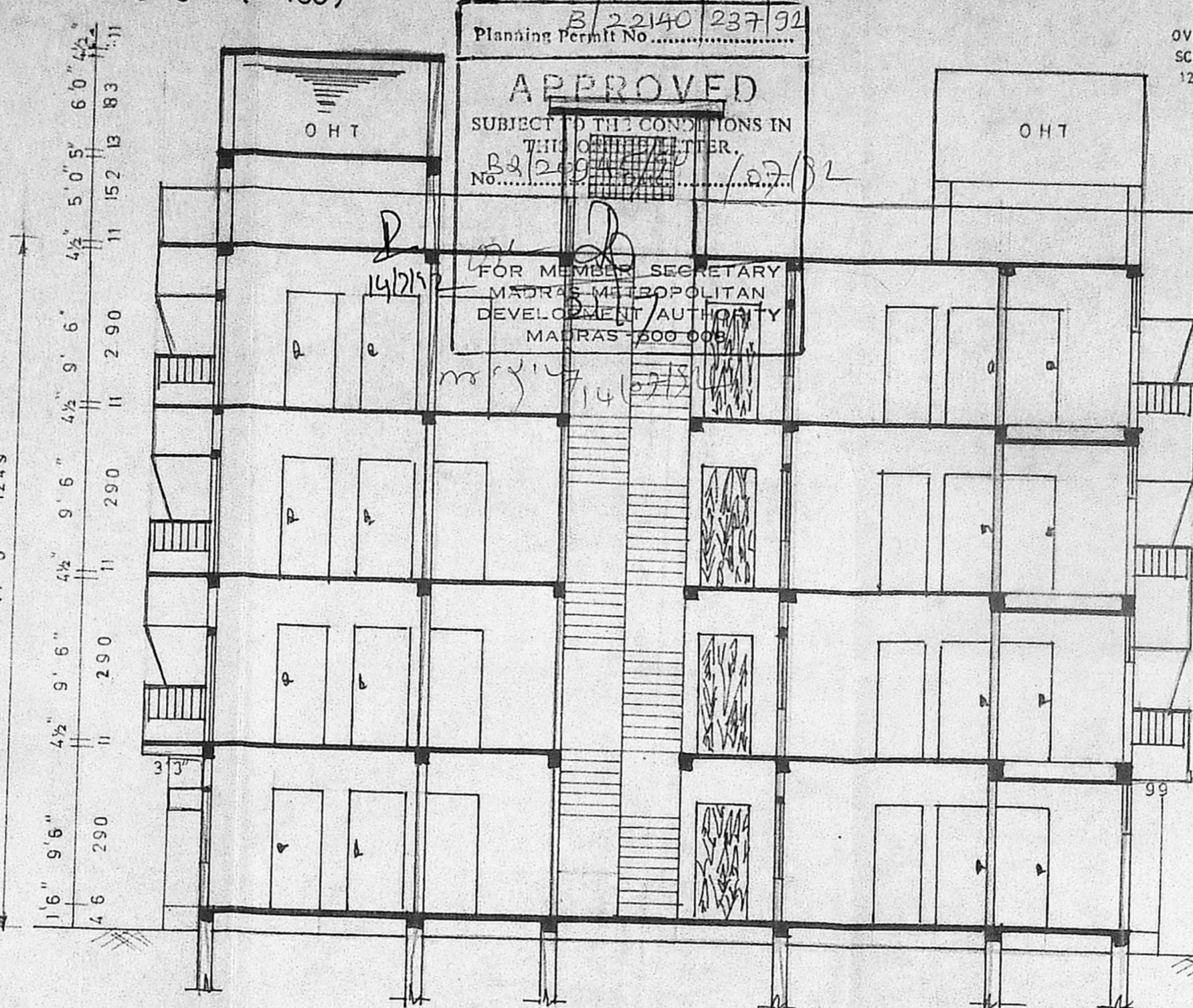

SECTION ON 'AA'

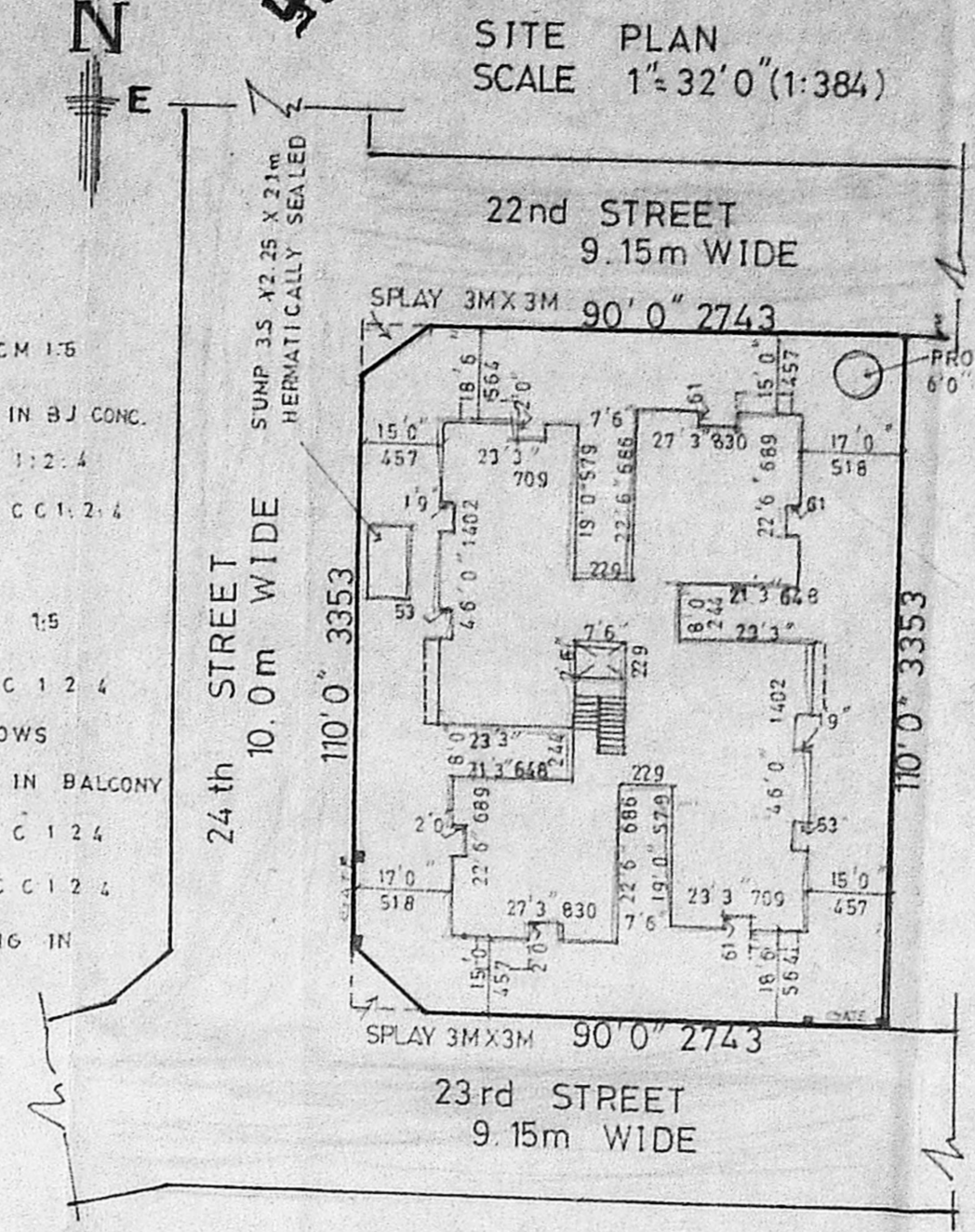

SITE PLAN  
SCALE 1" = 32' 0" (1:384)

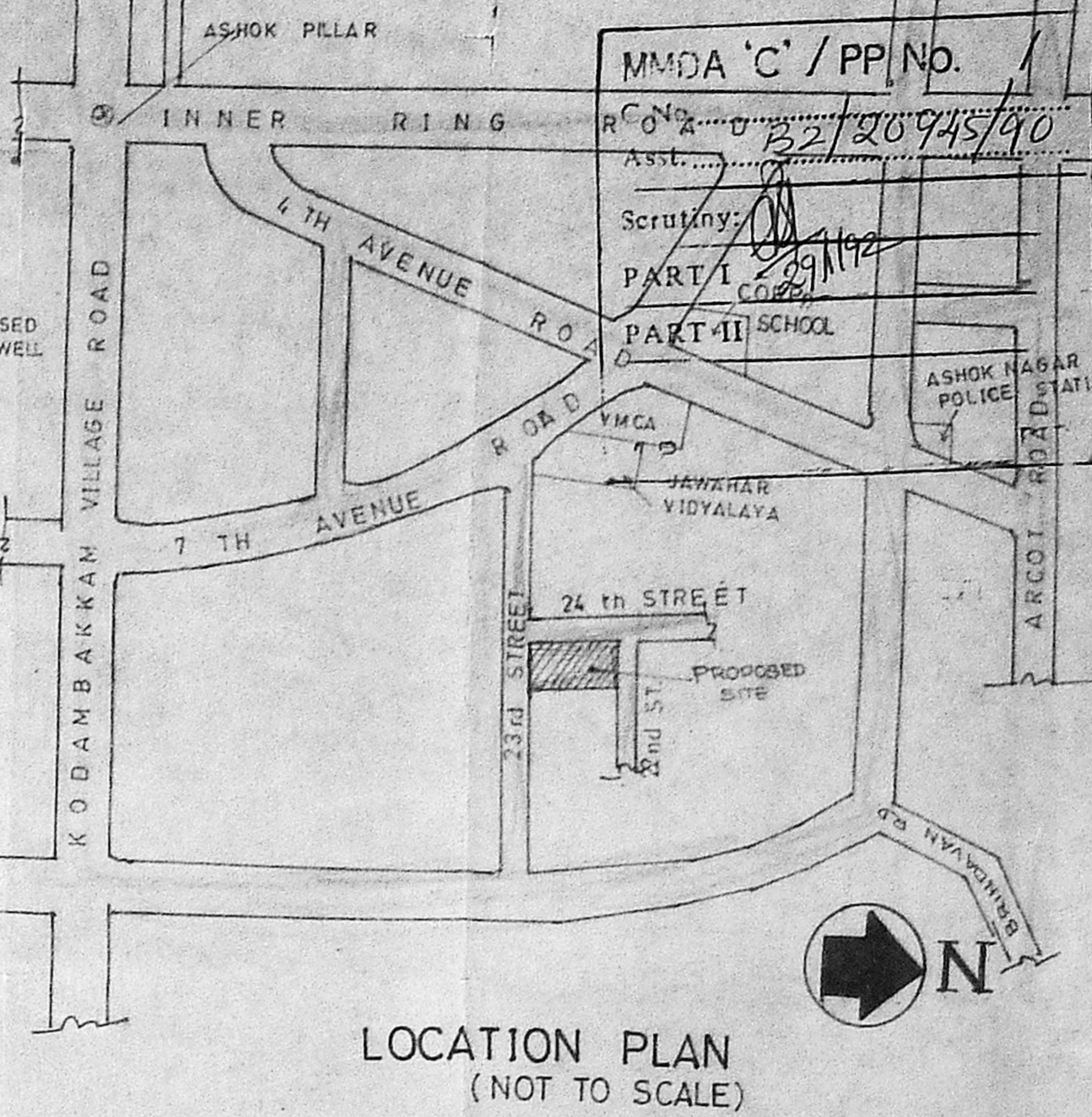

LOCATION PLAN  
(NOT TO SCALE)

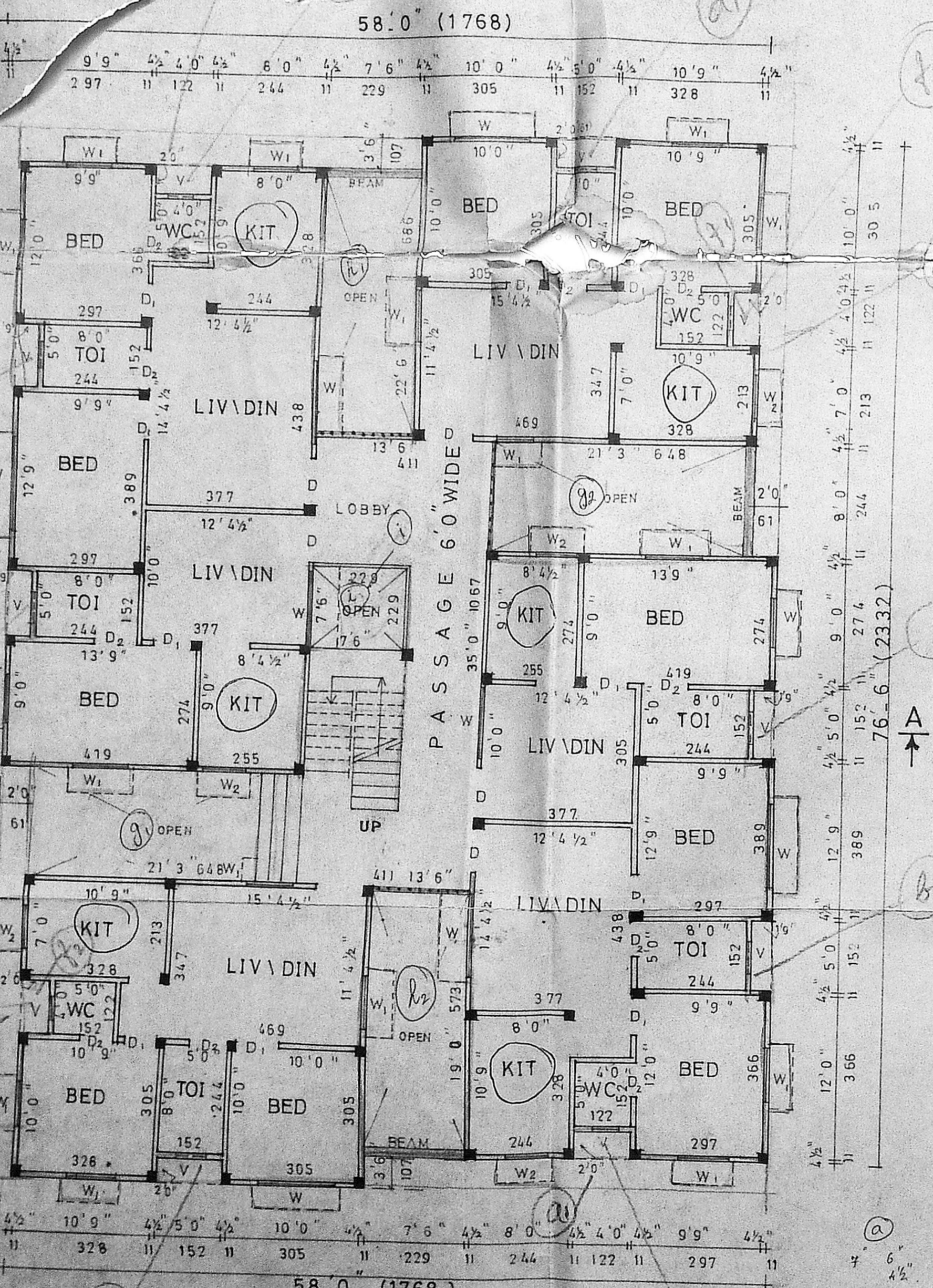

GROUND FLOOR PLAN

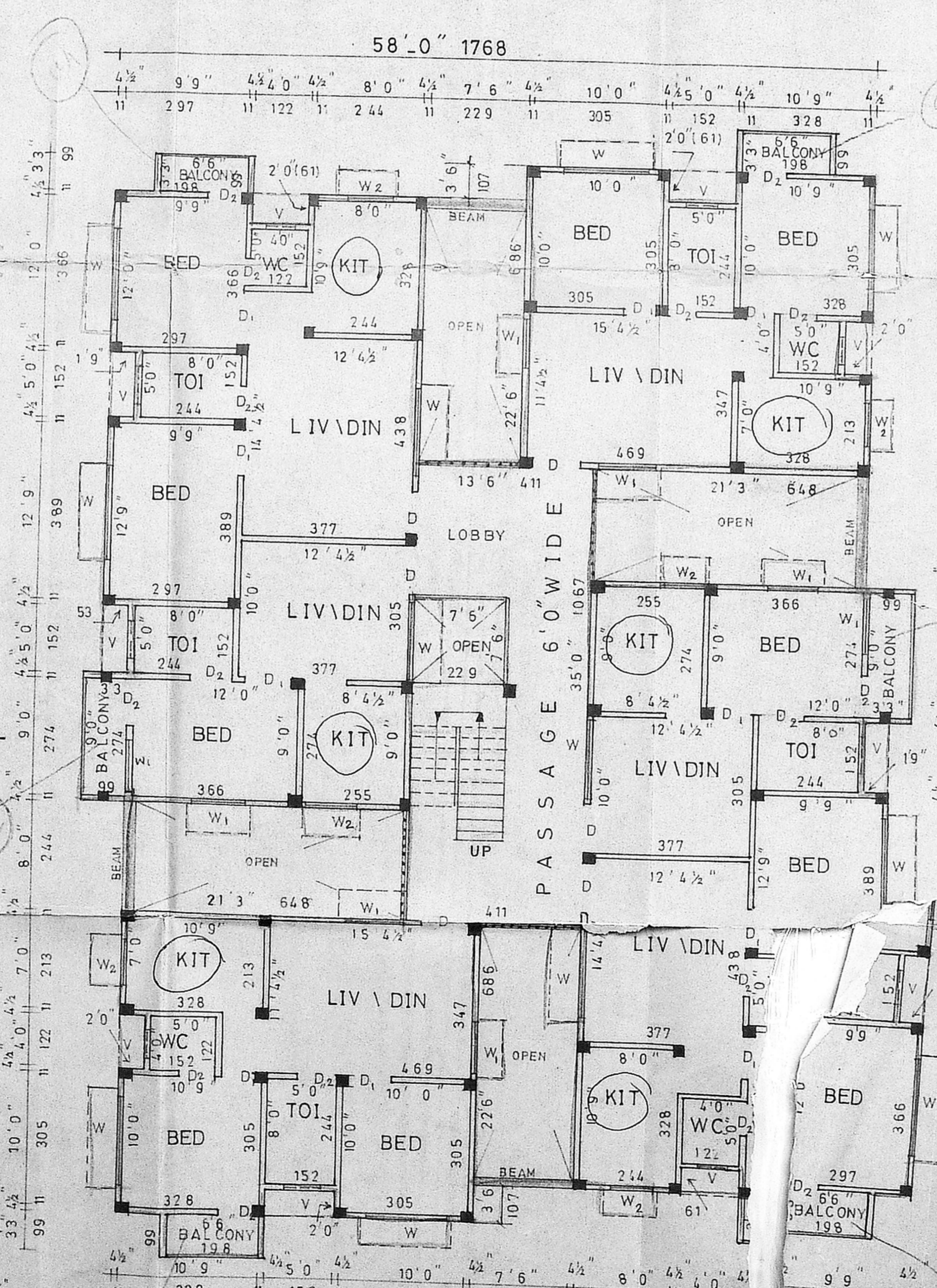

FIRST, SECOND, AND THIRD FLOOR PLAN

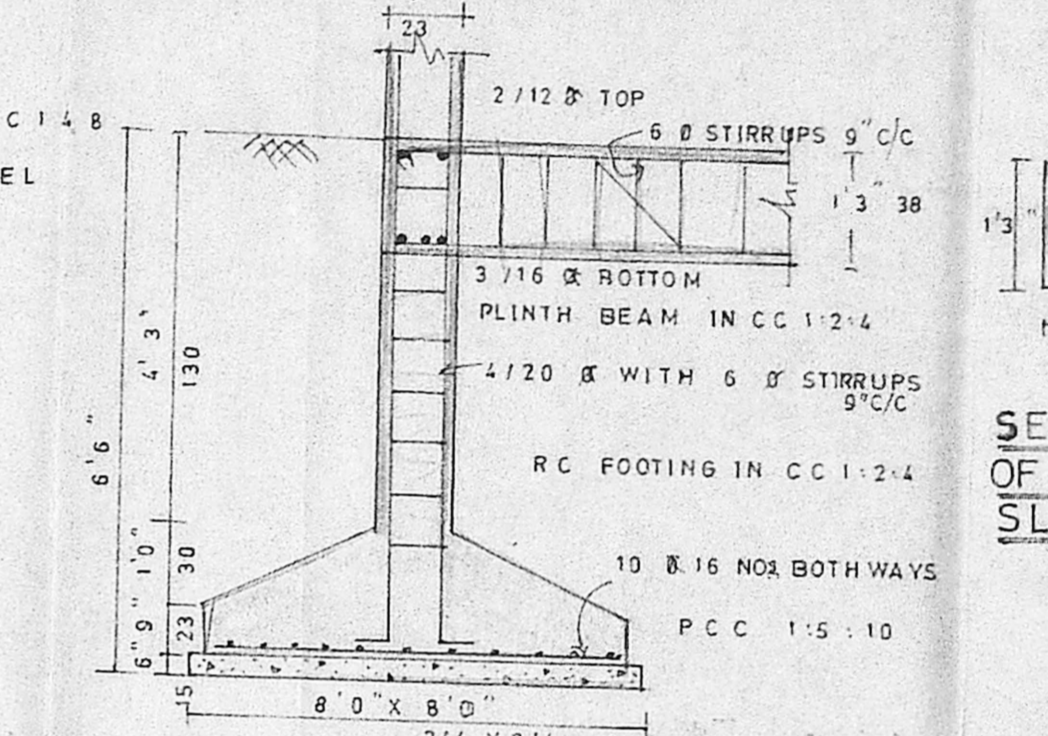

SECTIONAL DETAILS  
OF RCC COLUMN, ROOF  
SLAB & BEAM

SCALE 1" = 4' 0" (1:50)

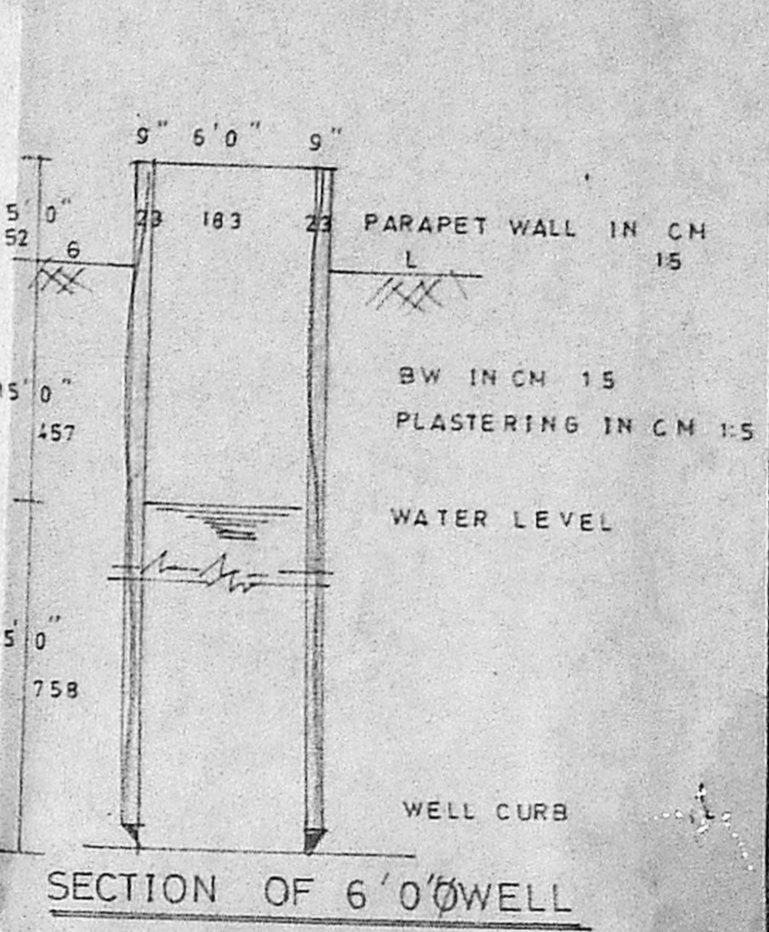

SECTION OF 6" Ø WELL

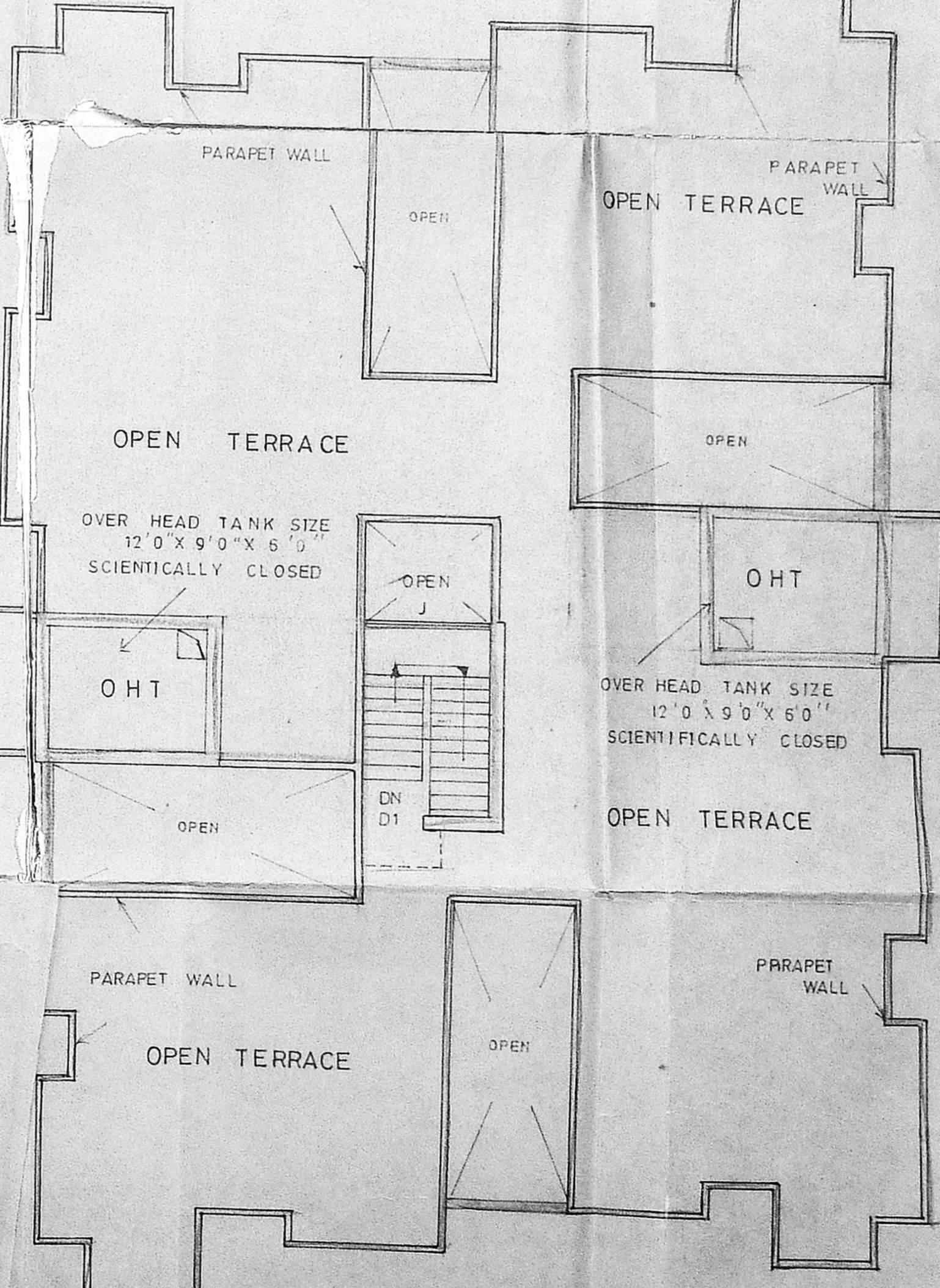

TERRACE PLAN

JOINERIES

D	DOOR	3' 3" X 6' 6"
D1	do	3' 0" X 6' 6"
D2	do	2' 6" X 6' 6"
W	WINDOW	6' 0" X 4' 0"
W1	do	3' 0" X 4' 0"
W2	do	4' 0" X 3' 0"
V	VENTILATOR	2' 0" X 2' 6"
J	JALLY	

REF:-

PROPOSED	—
ROAD BOUNDARY	—

P.C. GOWRI SHANKAR, B.E.,  
 Civil Engineer  
 Class-I Licensed Surveyor No: 257  
 Corporation of Madras  
 Off: 151, Govindan Road,  
 (Near Srinivasa Theatre)  
 West Mambalam, Madras-83.  
 LICENSED SURVEYOR

OWNER'S SIGNATURE  
 T. At...  
 P. Retala  
 [Signature]